

WebClient Administration Guide

Version 10.4

Contents

WebClient Administration **1**

WebClient Administration	2
Overview	8
General Server Principles	9
IceWarp Server Administration Console	10
Administration Options.....	11
Options in IceWarp WebClient Menu.....	11
Accessing Administration Options	11
Forcing Options on Other Users	12
Server Administrator	12
Domain Administrator.....	13
Layout	18
Forgotten Passwords Sending Option	23
Server Options	24
Restrictions	25
Google Maps Integration	27
Time Zones	27
Domains Management.....	29
Dialling over Third Party SIP Server	31
Delayed Actions	31
Installing New Dictionary for IceWarp WebClient Spell Checker	32
Installing New Dictionary under Linux	33
Migration to IceWarp WebClient	35
Intended Audience	35

Nomenclature.....	35
Considerations	36
Licensing Requirements	36
GroupWare License	36
Database Storage	36
Installation	37
Note for Linux Installations	37
Clean Installation	37
Upgrade.....	37
Address Book Conversion	38
International Characters.....	38
Converting User Data Containing International Characters to UTF-8.....	39
Converting Plain Text Address Books to GroupWare Database	39
How to Create Global Address Book.....	40
Create Public Folder Using a Group Account.....	41
Subscribe to the Public Folder in IceWarp WebClient	41

CHAPTER 1

WebClient Administration

In This Chapter

WebClient Administration.....	2
Overview	8
General Server Principles	9
IceWarp Server Administration Console	10
Migration to IceWarp WebClient	35

WebClient Administration

Integrated IM

IceWarp WebClient Pro integrates a full-featured Instant Messaging client built on AJAX technology.

- Roster
- Roster tooltip (mouse over displays avatar, buddy and resource information)
- Quick Dial (chat, call, email, send SMS, get info by single click in roster)
- Send message to roster group
- Presence options including Invisible
- vCard, XMPP XEP vCard based avatars
- Tabbed chat windows
- Typing/New message indication (in window title, in browser title, in dock)
- Minimize to dock
- Hide roster
- Email context menu, "Add to IM Roster" option
- File Transfer (industry first and only, across firewalls)
- Avatar Image
- Custom Presence when changing status
- History stored on the server, preloaded upon opening chat window
- Full management of IM transports/gateways (register, unregister AIM, MSN...)
- SIP and SMS integration

Integrated SIP

Integrated VoIP SIP client. JAVA applet for Windows XP, Vista. Works with IceWarp SIP Server, Asterisk, or any other VoIP SIP solution, completely bypassing IceWarp Server. Make and receive calls from any browser, or control an external VoIP soft-phone or desktop phone.

- JRE (Java Runtime Environment) required
- Call now (Menu – New Call)
- Switch built-in/external phone or client
- Call from IM roster (Quick Dial)
- Call from contacts folder (context menu)
- Call from address book (phone icon)
- Dial email address or number
- History, Redial, Missed Calls
- Browser window title notifications

- Options to connect to any external SIP server (Asterisk...)
- Video calls ready

Integrated SMS

Message composer includes special option for text messaging, with a characters/messages counter, SMS preview pane, and ability to send SMS and email copy at once. You can start typing the contact's name into the SMS: field and IceWarp WebClient will automatically suggest the mobile numbers of the users. Or you can click the address book icon and a list of contacts with their mobile numbers will be presented. There's also a shortcut to send a text message directly to a user selected from IM roster. New context menu Send SMS will pick the mobile number of the selected contact and open the message compose dialog. Sending text messages via the SMS: field works directly, meaning that SMS Incoming/Outgoing content filters are applied.

Mail Archive

New default folder Archive with a dedicated icon. Depending on administrator settings, it can contain all e-mail history of received and sent messages from all folders, including SMS, and can be categorized by month and year according. Messages can be searched, viewed or copied, but cannot be deleted or moved from Archive.

Notifier Integration

Using the IceWarp Notifier utility for Windows, WebClient can be set as your default Windows mail client. Any mailto: links open IceWarp WebClient message composer and supply the subject, recipient email address or SMS number.

URL mailto: Support

Browser settings are used to invoke the default email client, or invoke the IceWarp WebClient message composer if the WebClient is set as default client by IceWarp Notifier utility.

S/MIME Certificate Management

Support for PEM, PKCS12, PKCS7 certificate formats, certificate upload/download/extraction from email, multiple certificates per contact with automatic selection for decryption/verification, add/delete/view certificate, add certificate to contact context menu, S/MIME icon set.

TLS/SSL IMAP Access

The PHP IMAP extension works over TLS/SSL and in WebClient you can specify the remote server to use a secure communication.

Image Blocking

External content loading protection like with desktop email clients, on by default. A warning caption will appear in the message view, external images can be loaded with single click on it.

Permissions and New Sharing Concept

Permissions are defined on the folder level. Users, domains, groups and "anyone" are the entities that can be given access rights. Once a user has rights for a public folder it will get displayed in the folder structure. Once a user has rights to somebody's account he can subscribe to it. All is done through the Folder context menu- new items added: Subscribe shared account, Folder access rights.

Listing of Shared Accounts

Shared resources are offered automatically – public folders are listed and subscribed immediately, users that share to you are listed in Add shared account dialog with the option to subscribe to their resources, groups you are member of are listed to set privileges on your folders.

Public Folders Subscribed Automatically

Immediate access to all public folders with the option to remove them from the folder tree.

Suggested Accounts

User friendly button for the Shared Accounts Listing feature. Lists who you can add as a shared account, who shared to you, what groups you are a member of. Button is available in Add Shared Account, Permissions, Select Contact dialogs.

Virtual Folders

Virtual folders is a group of local folders of the same type, be it email or GroupWare folders. They can be created using Create Virtual Folder context menu item and will appear in the folder tree, allowing the user to list, search, edit and manipulate contents of multiple folders transparently.

SmartAttach Toggle

Allows fast, per-message switching between SmartAttach and conventional attachment. Administrator settings for SmartAttach restriction and forcing. Upload button is greyed out if an upload is in progress.

Official Opera Support

The multi-platform Opera browser joins the family of officially supported browsers (Mozilla Firefox, Apple Safari, Microsoft Internet Explorer, Google Chrome). Optional Alt+Click for context menu. Many other browsers will work using the light-weight, JavaScript independent WebClient Basic interface.

Exit Confirmation

Standard browser confirmation dialog is display on page reload or close, prevents accidentally quitting the application.

IceWarp WebClient Basic

New simplified interface using the common WebClient server engine for the same security and server-side processing features.

- Unicode
- doesn't require JavaScript
- Email, Calendars, Contacts, Folder Management, Search
- S/MIME handling if configured in IceWarp WebClient Pro
- old and mobile browsers, Internet Explorer 6
- `http://server:32000/webmail/basic`

IceWarp WebClient PDA

- new engine
 - <http://server:32000/webmail/pda>
-

AJAX Connection Handling Precautions

Scripts are continuously checking the connection health and if it's down, the user is alerted with the option of automatic or immediate manual retry. All server communication is queued until connection is re-established and then any new messages or updates are delivered.

Database SQL Injection Protection

Using internal core API DB SQL sanitize function, IceWarp Web Client is protected again common type of hacking attempts.

Contact Photo

Attach a photo to a contact for better personalization. The photo gets synchronized via CalDAV, SyncML, ActiveSync and IceWarp Outlook Sync to other client applications.

Rename/Delete Default Folder

Using a new folder attribute and new API functions to control default folder attributes, users can delete or rename any folder now. Folder names can be localized and are automatically integrated with existing folders.

Automatic Mapping of Archive and Spam Folders

Doesn't need manual mapping of default folders by administrator. The system automatically knows what is Spam and Archive folder and will load them automatically, display corresponding icons and offering only the appropriate user actions.

Multiple Calendar Views

Through Virtual Folder functionality. Allows joining any number of calendar folders (both private and shared). The new virtual folder can then be set as default calendar in Settings – Default folders to immediately see all events for example from Windows Mobile device.

Email Address Auto-Complete – From Multiple, Shared, GAL Accounts

Through Virtual Folder defined as default Contacts folder.

New Dialog Windows

Look and feel improved. Windows keep a solid height when changing tabs, useful shortcuts added: double click title bar to maximize/normal window size, double click icon in upper left corner to close window.

Faster Login and Logout

Using fast sync and CSS/language pre-loader, and logout via location.replace, switching between users is almost instantaneous. In Settings is a new option "Items preloaded into datagrid".

Printing Templates

New printing templates for contacts, calendars, notes and tasks.

Home Page

Optional welcome screen similar to Outlook which displays account quota information, last login time, last IP, and recent unread messages.

Home Selection

Setting that allows each user to select if the interface should be started on the last folder, Inbox or on home page.

Email View Options

Easily accessible icons to display full message headers, display images and display text part.

Files Folder

Files Folder can be mapped to real file system directory and files made available to users through their Files folders. Unicode file names are supported. Files uploaded via SmartAttach are marked by description tag.

iMIP Revised

Several fixes, send invitation to all attendees on by default.

Browser Window Title Notifications

Notifications remain if the window is inactive so you never miss a notification while working with the browser window in the background. Added notifications on missed calls and instant messaging events (user typing, new message).

Locale Auto-Detect

Detects current locale and automatically finds the proper localization file based on system locale, supports <?lang caption="Name" locale="value"?> tag in XML localization files. Supported by the localization engine, will be used as soon as all localization files are revised.

Attachments List

Attachments shows scroll bar if there are more than 10 attachments.

HTML Attachments

HTML attachments are opened in new tab/new window, without logging user out from IceWarp WebClient.

New Admin Settings

Restrictions to Disable rules, Disable personalities.

Date Headers

Date header support for emails opened in window.

Group Subject Prefixes

In Options/Mail/General – Count subject prefixes option. Creates Re[2]: from Re: Re: if enabled.

Improved Skin Support

New skins can contain just different .css, .tpl files others will be merged from Default skin.

RSS Search

Allows searching through RSS feed items.

Active Favorites

Copy/move operations to favorite (linked) folders. Possibility to rename the favorite item.

No JavaScript Redirect

Browser without JavaScript support is redirected to IceWarp Web Client Basic login screen.

PDA/Basic Interface Switch

Switch from WebClient Pro login screen to either WebClient PDA or WebClient Basic so that you don't have to remember their exact URL.

Overview

IceWarp WebClient sets users free from their desks and boosts productivity with advanced GroupWare features.

Fully-featured yet easy to use, IceWarp WebClient allows web access to email, calendars, contacts, files and shared data from any computer with a web-browser and internet connection, without none of the usual configuration hassle.

Thanks to advanced technologies giving the look and feel of a desktop application, IceWarp WebClient is set to become the ultimate replacement for Outlook and similar desktop mail clients.

Great for workers on the move, with easy to maintain desktops and fast, low-cost deployment.

Supported browsers:

- Mozilla Firefox 2 and higher
- Apple Safari 3 and higher
- Opera 10 and higher

NOTE: Users need to enable Allow scripts to detect context menu events *in Tools - Preferences - Advanced - Content - Javascript Options...*

- Microsoft Internet Explorer 7 and higher
- Google Chrome 4 and higher

A number of other browsers will work using the light-weight, JavaScript-independent WebClient Basic interface:

http://server:32000/webmail/basic

Mobile browsers or text browser (Lynx) can use the WebClient PDA interface:

http://server:32000/webmail/pda

General Server Principles

IceWarp's IceWarp WebClient is a cutting edge web application based on AJAX, XML, JavaScript, RSA authentication, DB specification PDO and special XML settings.

IceWarp WebClient access directly by IMAP to folder structure. This communication allows IceWarp WebClient to provide many new features such as direct folder accessing (spam, quarantine folders integration).

Full integration and connection with GroupWare allows many services to be accessible from IceWarp WebClient. You can administer your contacts, calendar events, notes and tasks, not only in personal mode, but also in group mode or via a shared account.

IceWarp Server Administration Console

The IceWarp Server Administration GUI offers some configuration options under the **GroupWare – WebClient** node.

In This Chapter

Administration Options 11

Administration Options

In This Chapter

Options in IceWarp WebClient Menu 11

Installing New Dictionary for IceWarp WebClient Spell Checker..... 32

Options in IceWarp WebClient Menu

Administrator accounts have access to many extra options in IceWarp WebClient. This section explains them.

Accessing Administration Options

As an administrator of IceWarp WebClient, you have the ability to force some options on users, or domain administrators and users.

This can be done for most options.

There are two levels of configuration:

- **Server administrator** settings where a full administrator can enforce some configuration to all users.
- **Domain administrator** settings where domain administrator can enforce some configuration to his domain users – if server administrator does not limit him from doing so.

User rights are automatically recognized because of the integration with IceWarp Server API.

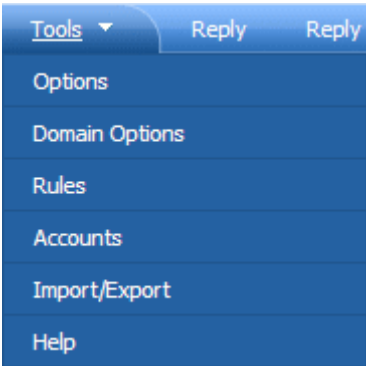
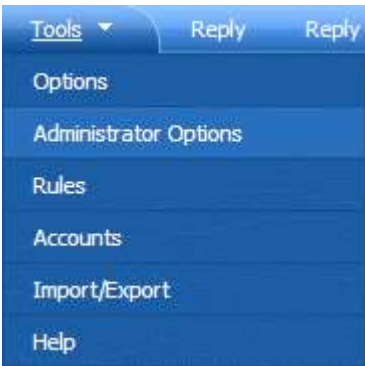

Forcing Options on Other Users

Server Administrator

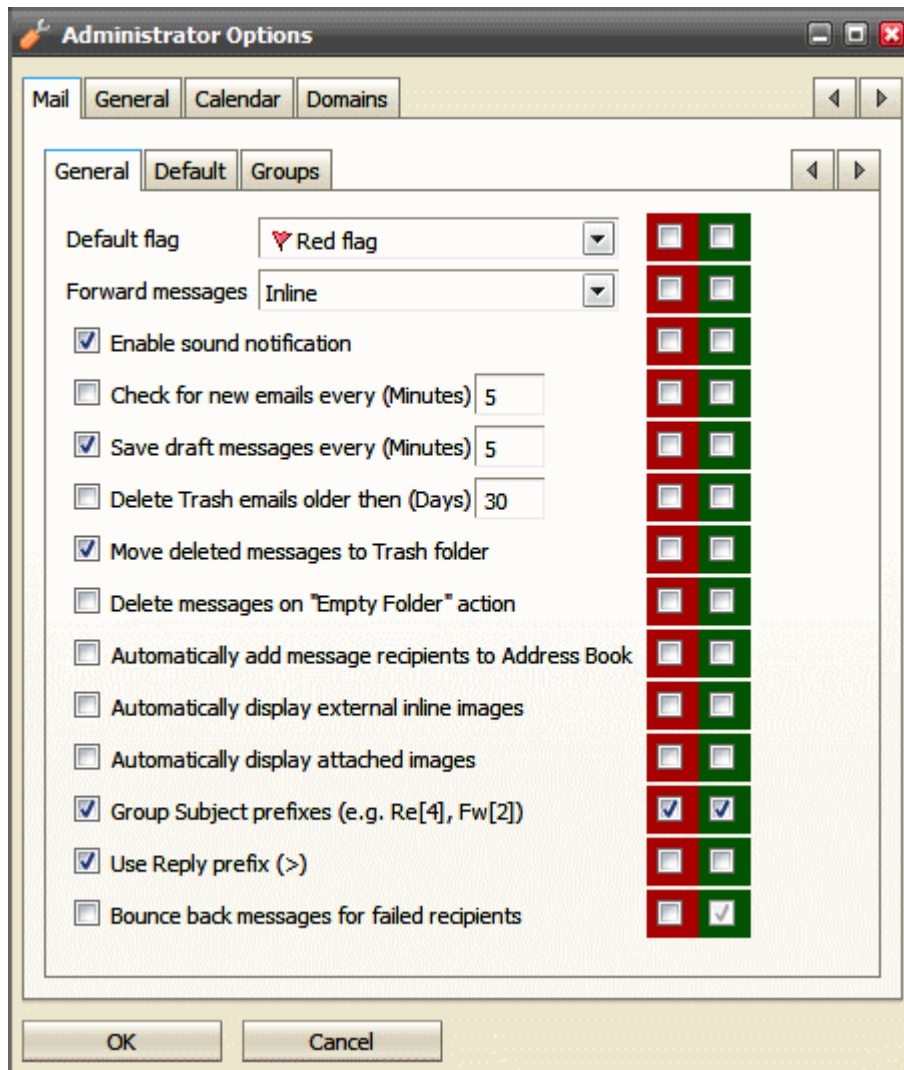

The left hand column of check-boxes shows the options as they affect your own account.

The column of red check-boxes forces options for domain administrator *and* users.

The column of green check-boxes forces options for users only (this can be changed by domain administrators).

Do not forget to check that on beginning of line.

NOTE: If the **Bounce back for failed recipients** option is enabled, you can not use the **Dedupe email messages** feature (the **Mail Service – SMTP Service** node – **Delivery** tab – **Advanced** section). As a result of enabling of both options, users would receive duplicated messages.

NOTE: Server administrator can change settings for a specific domain using the **Domains tab** (by double-clicking the appropriate domain name). These changes overwrite domain administrator's settings and he/she can not change it if red check-boxes are used.

Groups of settings placed on single tabs correspond with groups in the **settings.xml** file for the appropriate domain. This means that if you set some feature as a server administrator in domain settings, you will not be able to overwrite it from the server level. (Of course, it is still possible on the domain level.)

To avoid this, you can revert domain settings to the server level ones by either deleting the appropriate record(s) in the `<install_directory>/config/_webmail/<domain>/settings.xml` file (not recommended) or by deleting whole this file.

Domain Administrator

Setting	Value	Green Check-box
Default flag	Red flag	<input checked="" type="checkbox"/>
Forward messages	Inline	<input checked="" type="checkbox"/>
<input checked="" type="checkbox"/> Enable sound notification		<input checked="" type="checkbox"/>
<input type="checkbox"/> Check for new emails every (Minutes)	5	<input checked="" type="checkbox"/>
<input checked="" type="checkbox"/> Save draft messages every (Minutes)	5	<input checked="" type="checkbox"/>
<input type="checkbox"/> Delete Trash emails older then (Days)	30	<input checked="" type="checkbox"/>
<input checked="" type="checkbox"/> Move deleted messages to Trash folder		<input checked="" type="checkbox"/>
<input type="checkbox"/> Delete messages on "Empty Folder" action		<input checked="" type="checkbox"/>
<input type="checkbox"/> Automatically add message recipients to Address Book		<input checked="" type="checkbox"/>
<input type="checkbox"/> Automatically display external inline images		<input checked="" type="checkbox"/>
<input type="checkbox"/> Automatically display attached images		<input checked="" type="checkbox"/>
<input checked="" type="checkbox"/> Group Subject prefixes (e.g. Re[4], Fw[2])		<input checked="" type="checkbox"/>
<input checked="" type="checkbox"/> Use Reply prefix (>)		<input checked="" type="checkbox"/>
<input type="checkbox"/> Bounce back messages for failed recipients		<input checked="" type="checkbox"/>

At the bottom of the dialog are 'OK' and 'Cancel' buttons.

The left hand column of check-boxes shows the options as they affect your own account.

The column of green check-boxes forces options for users only.

Do not forget to check that on beginning of line.

Field	Description
Default Flag	<p>Use the drop-down to select the color of the flag you would like as your default.</p> <p>When you click on the flag icon next to a message it is automatically flagged with this default color.</p>
Forward messages	<p>Use the drop-down to choose how you would like forwarded messages to be handled.</p> <ul style="list-style-type: none"> ▪ Inline – the original message will appear as part of your forwarded message (you can still add your own message to it). ▪ As attachment – the original message will be packaged in a file and attached to your message. The file type is .eml, which is readable by most email clients.
Enable sound notification	<p>Check this box and a sound will be played when a new message is received, notifying you of the event.</p>
Check for new emails every (Minutes)	<p>Check this box to have IceWarp WebClient automatically check for new messages. Enter a number in the textbox to specify how often this check should occur.</p> <p>An interval of 5 minutes is usually frequent enough for most peoples needs. Entering too short a time interval may put unnecessary resource strain on your mail provider's server(s). Remember, you can always click on Get new in the menu bar if you are waiting for an urgent message.</p>
Save draft messages every (Minutes)	<p>Check this box and any message you in the process of creating will be saved at the interval you specify in the text box.</p> <p>This can be extremely useful if you are using an unstable connection to access and reply to your messages. Messages are saved to the Drafts folder.</p>
Delete trash messages older then (Days)	<p>Check this box and all messages in your Trash folder older than the number of days you specify in the text box will be permanently deleted.</p> <p>NOTE: This option is directly affected by the next setting. If you select to Move deleted messages to Trash folder, you should use this option.</p> <p>It can also be affected by Folder Mapping as you can specify a different folder to be your Trash folder!</p>
Move deleted messages to Trash folder	<p>If you check this option, any messages you delete (using the Del keyboard shortcut, the Delete menu bar item or the right-click context-sensitive menu) will be moved to the Trash folder rather than actually be deleted. Used in conjunction with the previous option this can give you a "window of opportunity" during which you could retrieve an accidently deleted message.</p> <p>Remember that the actual location of the Trash folder can be affected by Folder Mapping.</p>
Delete messages on "Empty Folder" action	<p>This option overrides the effect of the Move deleted messages Trash folder option above – when you use the right-click context-sensitive menu and select Empty Folder.</p> <p>If this option is checked, all items in a folder will be deleted rather then moved to the Trash folder.</p>
Automatically add message recipients to Address Book	<p>Checking this box tells IceWarp WebClient to automatically add to your Contact list anyone you send a message to whose email address is not already listed.</p>
Automatically display external inline images	<p>Check this box if you want to have automatically shown external images that are inserted into email bodies using HTTP links.</p>
Automatically display	<p>Checking this box tells IceWarp WebClient to display any attached image file(s) in the reading</p>

attached images	pane.
Group Subject prefixes (e. g. Re[4], Fw[2])	Check the box if you want to have these prefixes automatically added to messages Subject fields.
Use Reply prefix (>)	Check the box if you want to have these prefixes used in the email body.
Bounce back messages for failed recipients	<p>When sending an email message from WebClient to two or more recipients, (one of them is "local" and the message cannot be delivered to him/her (account does not exist, rejected by rules or limits, etc.) => message is not sent at all – neither to invalid recipients nor to valid ones.</p> <p>To bypass this, enable the option Bounce back messages for failed recipients. With this option, WebClient will send out all messages using "relay" format (<@127.0.0.1:recipient@domain.com>). This will ensure that a bounce back for a local user will be generated and the message will be delivered to remaining valid recipients.</p> <p>NOTE: In conjunction with the User can send mail to local domains only restriction (Domains & Accounts – Management – <domain> – User – <user> – Options/Options), the user cannot send messages at all using IceWarp WebClient, because WebClient will try to send it using "relay". So do not use these options together.</p>

NOTE: For more information about SmartAttach setting, refer to the **GroupWare Reference – SmartAttach** chapter.

NOTE: Other dialog features are not explained in detail here, as they are either mentioned in the following text (e.g. **Layout**) or described in the **IceWarp WebClient User Guide** (and/or self-explanatory and easy to understand).

Groups

This feature lets you define group email addresses that will be offered for the **From** field of the IceWarp WebClient email composer window. These addresses have to exist on your server. Addresses are offered only to the appropriate group members.

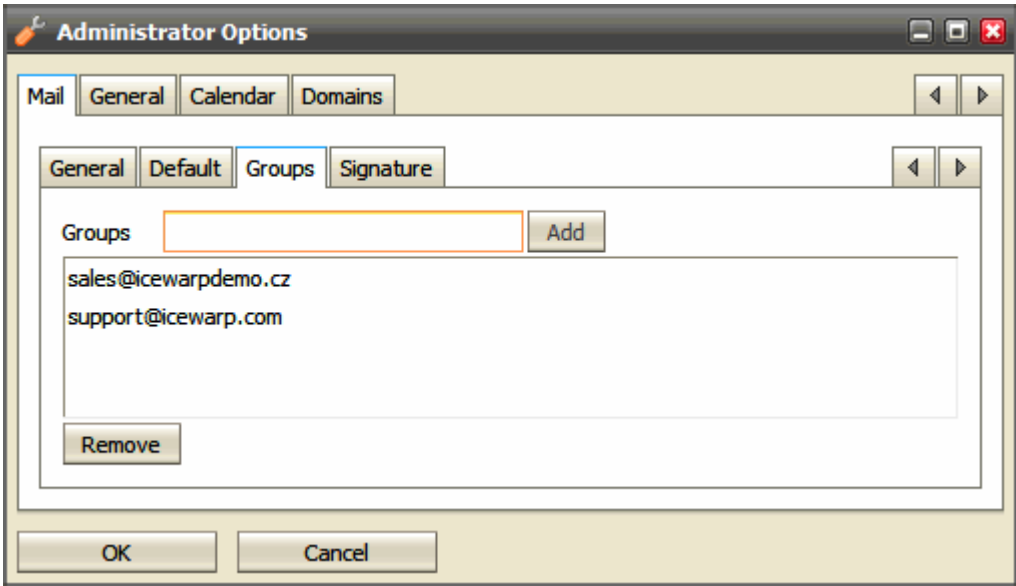

Field	Description
Groups	Fill in an email address and click the Add button to add it into the list below.
Remove	Select an address and click the button to remove this address.

NOTE: The concerned users have to have the **Tools – Options – Mail – Signature –Advanced Options – Enable** box ticked.

Signature

This tab allows you to create a default signature for all server/domain users. Users can still create and use other signatures.

Use the *Insert Variable* list to create an "adjustable" signature.

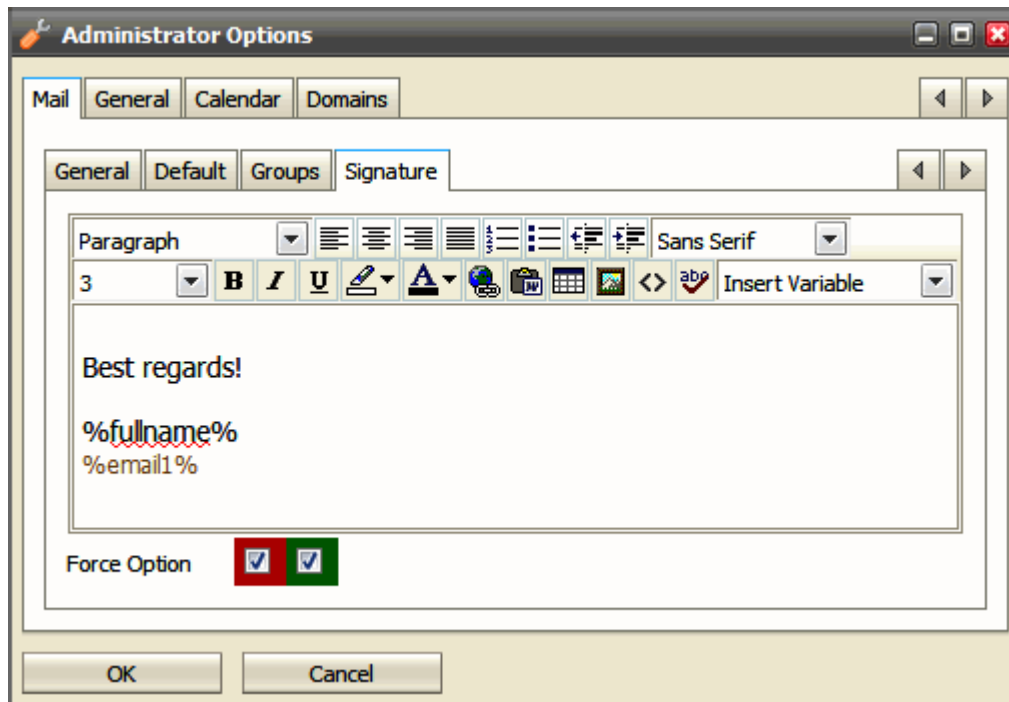

Layout

This tab allows you to adjust WebClient look. Many features are obvious (e.g. data and time formats). In the following sections, a bit complicated ones are described.

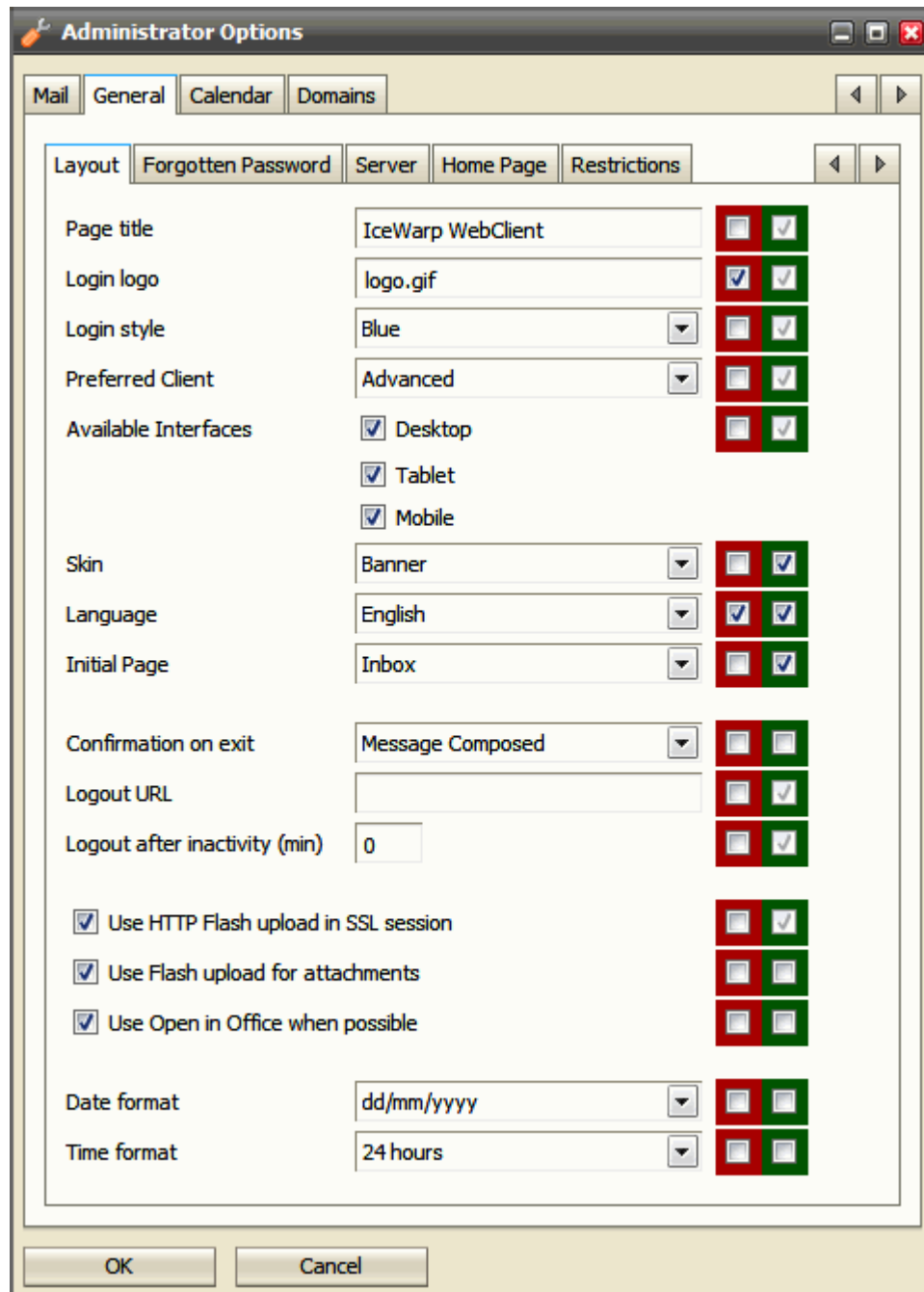

Field	Description
Login style	Select the wished color of the login page from the list.

Logout URL	After logout, a user is directed to the specified URL. Optional.
Logout after inactivity (min)	Users are logged out after period of time specified here – in minutes. By default, there is no limit.

Changing Page Title

You can also define what will be written as the page title of all your IceWarp WebClient sites.

Page title will be, as mentioned, displayed on all titles of pages (name of a window in IE).

NOTE: Each domain can have its own settings – including logo and title. However for this functionality it is critical to set a hostname mapping in domain settings so IceWarp WebClient engine can automatically apply particular domain settings based on the hostname you are accessing IceWarp WebClient from.

Changing Logo

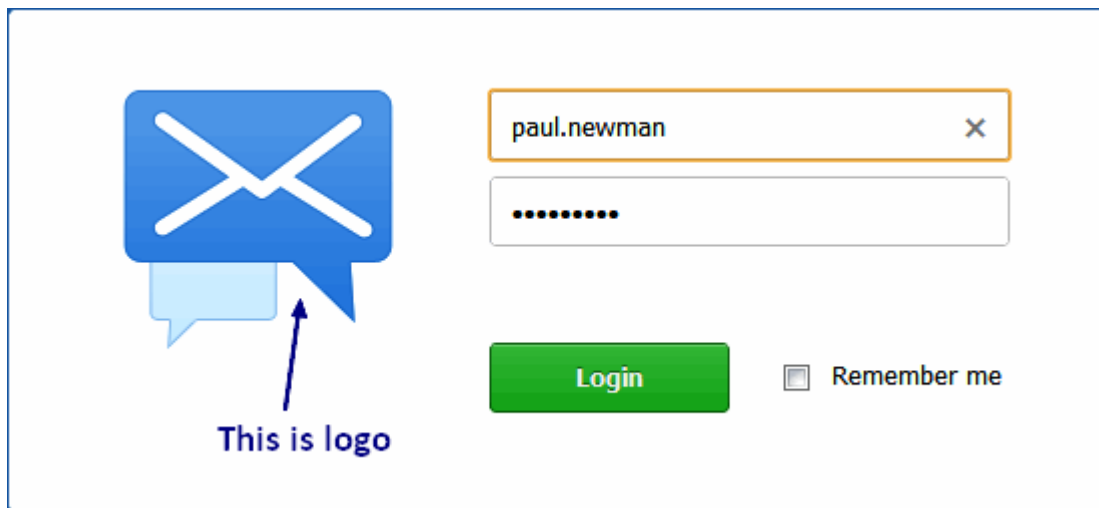

IceWarp WebClient's logo is also changeable.

It is stored in `<InstallDirectory>\html\webmail\client\skins\default\images\logo.gif`. Simply replace that file with the logo you require.

Changing Logo in WebClient Basic

To change a logo in IceWarp WebClient Basic, go to the `<install directory>\html\webmail\basic\skin\basic\images\` folder (e.g. `c:\Program Files\IceWarp\html\webmail\basic\skin\basic\images\`) and load your logo there. The figure has to be named **logo-custom.jpg**. You can use also the .gif format: **logo-custom.gif**.

The server checks whether this file exists. If it does, it is used, if not, the original **logo.jpg** is used as usually. It means that it is not necessary to remove **logo.jpg** from the directory if you want to use **logo-custom.jpg**.

NOTE: Do not load your logo as **logo.jpg** as it is overwritten during every upgrade.

Changing Logo for WebClient PDA and Apple (iPhone, iPod)

It is possible to change a logo also for PDA and Apple. Figure formats and file names are same as for WebClient Basic.

The appropriate paths are:

- For PDA: <install_directory>\html\webmail\pda\skin\pda\css\images
- For Apple: <install_directory>\html\webmail\pda\skin\apple\css\images

Changing Skins

You may want to use your own skin. To do it, you have to:

1. Create this skin. Create all files and folders needed – the **Default** skin can lead you.
(It is possible to copy other skin and change what you need.)
2. Place it to the <install_dir>\html\webmail\client\skins\ folder using some suitable folder name.
3. Into this folder, place the **name.dat** file that has to include the skin name in this format:

My Skin

(If in doubt, see the appropriate file within the Default skin.)

4. Add your skin as an item into the **skins.xml** file (also in the **skins/** folder).
5. In the **Skin** dropdown (**Administration Options dialog – General – Layout**), select your skin.

The **Default** skin is always listed as the first one, other ones follow in the alphabetical order. (The list is generated dynamically.)

It is also possible to select one of other skins:

- **bigger** – suitable for some non-latin scripts that need bigger characters to be readable
- **biggerrtl** – suitable for similar scripts that are written from right to left

Banner

When selecting the **Skin – Banner** option, the banner pane is displayed in the upper part of a page.

There are two images in the IceWarp\html\webmail\client\skins\banner\images\ directory.

- **banner_bg.gif** for a banner background
- **banner_logo.gif** for a logo/figure displayed here.

You can change these images (do not change names) to display whatever you want.

Note that there are .css files in the `IceWarp\html\webmail\client\skins\banner\css\` directory, where you can change banner size and position.

Use HTTP Flash Upload in SSL Session

WebClient uses a flash application for attachment uploads. This application allows users to upload multiple files in one step – without necessity to open a new select dialog for every single file.

To select more files within one dialog (from one folder), use **CTRL + click** or **SHIFT + click**.

However, it can cause some problems when a SSL session, Firefox and a certificate that is not signed by a certificate authority (such as one provided with IceWarp Server) are used.

There are the following scenarios:

- HTTP session, any Internet browser, an unsigned certificate – no problems occur.
- HTTPS session, any browser different from Firefox,, an unsigned certificate – no problems occur.
- HTTPS session, Firefox, an unsigned certificate – multiple uploads will not work, unless you tick the **Use HTTP Flash Upload in SSL Session** check box (see the first screenshot in this chapter).

Login Screen Design

The login screen is a plain HTML page now. Anybody can design their own one. To do it, edit files within the `<InstallDirectory>\html\webmail\client\skins\default\login` folder.

External Login

External login allows you to embed WebClient login form to a web site or portal under IceWarp Server. The form is pure HTML and can run under any web server. Feel free to adopt it into ASP or PHP, but mind that this can have additional web server prerequisites beyond the scope of this guide.

The form path is: `<install_dir>/html/webmail/client/_external/external.html`

Use this document as an example, copy it into the desired place in your website's HTML code. Replace the placeholders in UPPERCASE with real values; if you do not want to use some option, you need to delete the whole line so that the placeholder is not used as a value. See the file comments for possible values and required items. Next, you can make other useful modifications such as to add input field labels. After unsuccessful login or any other error, the user will be redirected to REFERER_URL, where you can process the returned variable *eid* and output the corresponding error message e.g. localized or in the form of a simple pop-up as in the example.

NOTE: Configuration options are included in the comments of the file itself.

Login Screen Tools List

This login page list is meant as a bulletin offering as many other non WebClient options as possible. You can download the clients, get client licenses and see the Internet Calendar, FreeBusy and WebDAV URLs. The page content is changed based on the browser's platform.

It also makes difference between an anonymous access (from the login screen) and authorized one (from the **Licenses/Integration** menu).

Default Settings and Cookies

You may want to define the default **settings.xml** and **cookies.xml** files that will be used (by default) for all newly created accounts. These files are to be placed within the `<install_dir>/config/_webmail/` directory.

If they are not there, follow these steps:

1. Create a new domain and a user within it.
2. Log into his/her WebClient and set all wished properties (**Tools – Options**) to create the **settings.xml** file.
3. Set other properties (e.g. sizes of tree and reading panes) to create the **cookies.xml** file.
4. Navigate into the `<install_dir>/mail/<domain>/<user>/~webmail/` folder.
5. Copy the files into the `<install_dir>/config/_webmail/` directory.
6. Edit both files – it is necessary to replace all occurrences of the user's email address with the `%%ACCOUNT_ID%%` variable.
7. Now, you can delete both the domain and user.

Forgotten Passwords Sending Option

Many times customers or users forgot their passwords.

Rather than reset passwords manually and send them their new one, IceWarp WebClient allows you to send them their actual password to their alternate email (if defined).

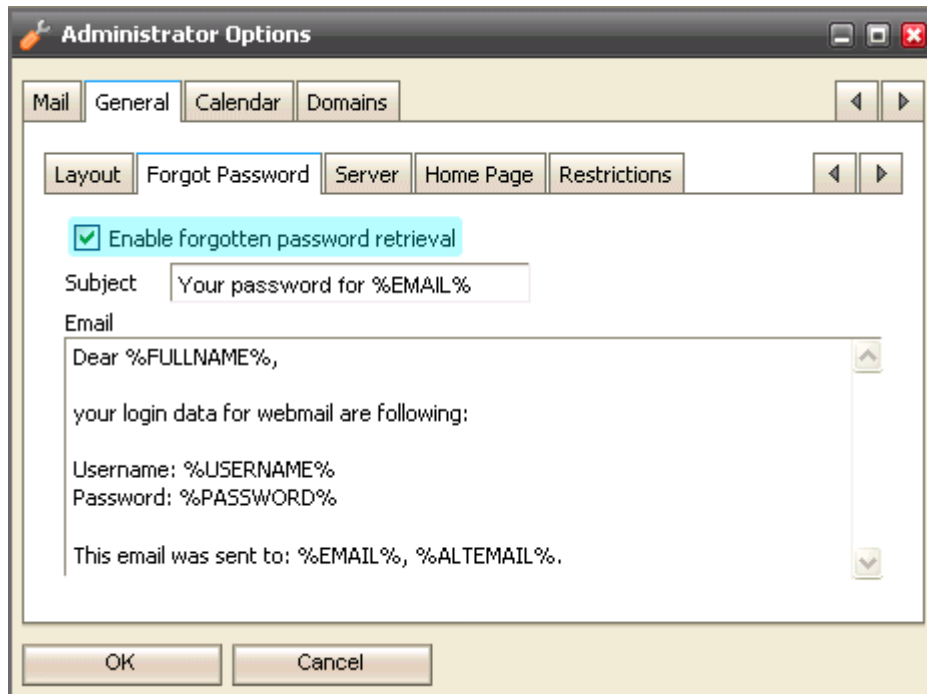

As shown above, you can customize the message sent with the password.

Server Options

- HTTP port: 80
- IMAP server: 127.0.0.1, Port: 143
- SMTP server: 127.0.0.1, Port: 25
- XMPP server: 127.0.0.1, Port: 5222
- ☐ Login with email address
- ☐ Support national sorting of emails (collations) for MySQL
- Logging level: Communication and Debug (dropdown menu)

At the bottom are 'OK' and 'Cancel' buttons.

Field	Description
HTTP port IMAP server SMTP server XMPP server	<p>You can modify the connection to your IceWarp Server here.</p> <p>This only needs to be changed if you are using non-standard ports or your IceWarp Server is not bound to localhost IP address.</p>
Login with email address	<p>This option lets you modify the way users log in.</p> <p>Even if there is a username mode authentication set on IceWarp Server side, IceWarp WebClient can be set to require full email address login if this option is checked.</p> <p>NOTE: If the "global" method is set to use email address (Domains and Accounts – Policies – Login Policy – Users login with their email address), it applies to all services including WebClient. In spite of the fact, this feature is disabled here.</p>
Support national sorting of emails ...	<p>Tick this box if you want to use your national alphabet for email sorting. (This alphabet is included in a language file.)</p>
Logging level	<p>Set a logging level here:</p> <ul style="list-style-type: none"> Disabled – no logging performed. Communication – only communication between a client and server is logged. Communication and Debug – also errors are logged.

Restrictions

This tab allows you to:

- Allow/deny language selection on login.
- Allow/deny interface type selection on login.
- Allow/deny Licenses item in the main menu and Tools on login.
- Allow/deny creation of new accounts from the login page.
- Allow/deny remembering of user's credentials.
- Allow/deny remembering of login credentials by a browser.
- Allow/deny password changes.
- Allow/deny adding other accounts (**Tools – Accounts – Other**).
- Allow/deny using aliases.
- Allow/deny using email redirection. If denied, the **Redirect** menu item is not available.
- Allow/deny SmartAttach.
- Allow/deny export of groupware items.
- Allow/deny WebPhone.
- Allow/deny external VoIP.
- Allow/deny Instant Messaging.
- Allow/deny SMS.
- Allow/deny Rules.
- Show/hide the **Sort As** string (**My Details** and **Contact** dialogs; only useful for those who do not use the Latin alphabet – this field is to be filled in with alpha-numerical characters).
- Show/hide the **Forwarder** tab.
- Show/hide the **Autoresponder** tab.
- Show/hide the **Anti-Spam** tab.
- Enable/disable specific folder types.

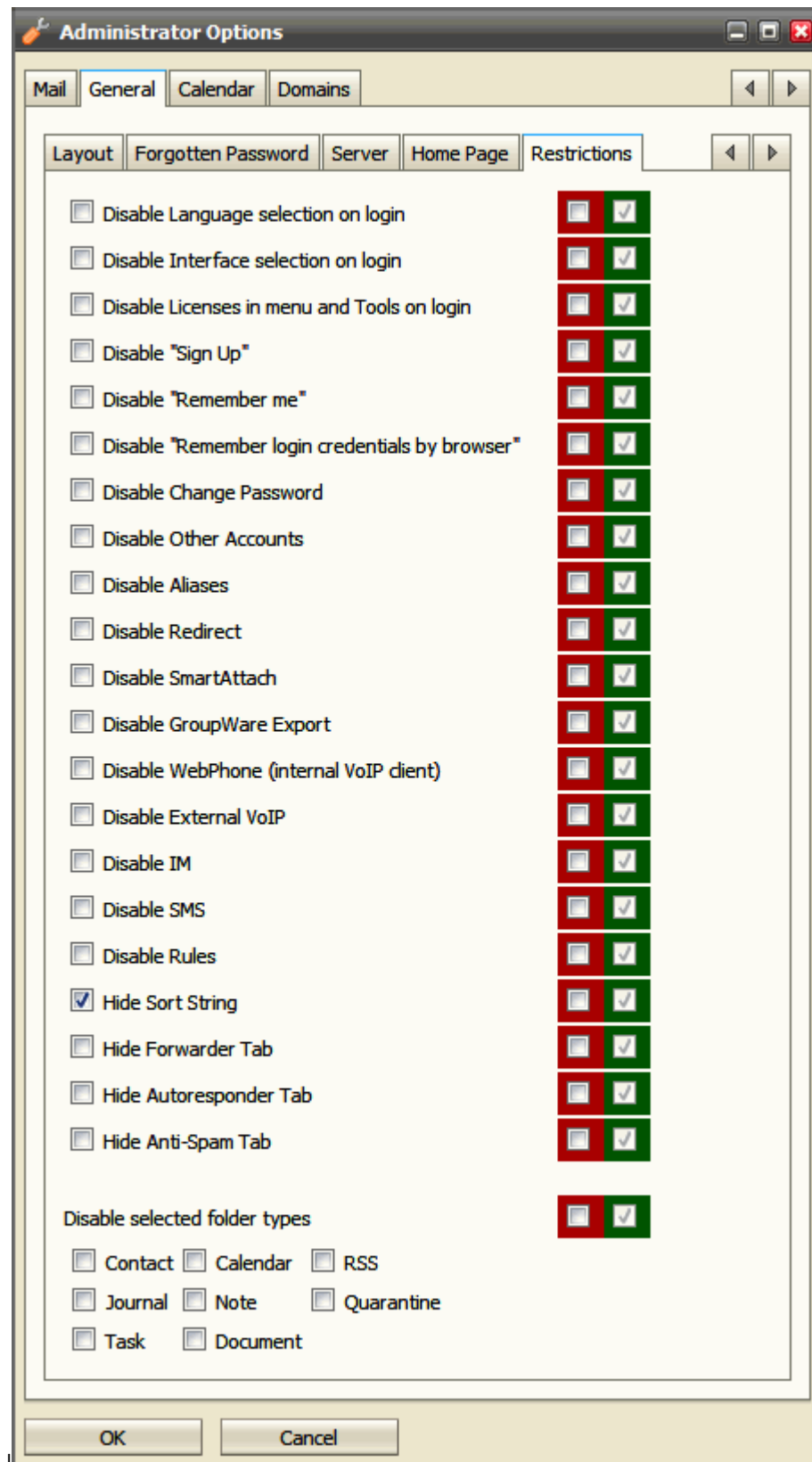

Google Maps Integration

This tab allows you to integrate Google Maps into IceWarp WebClient Contacts. For more information about user's point of view, refer to the **IW WebClient User Guide – Miscellaneous** chapter – **Google Maps Integration** section.

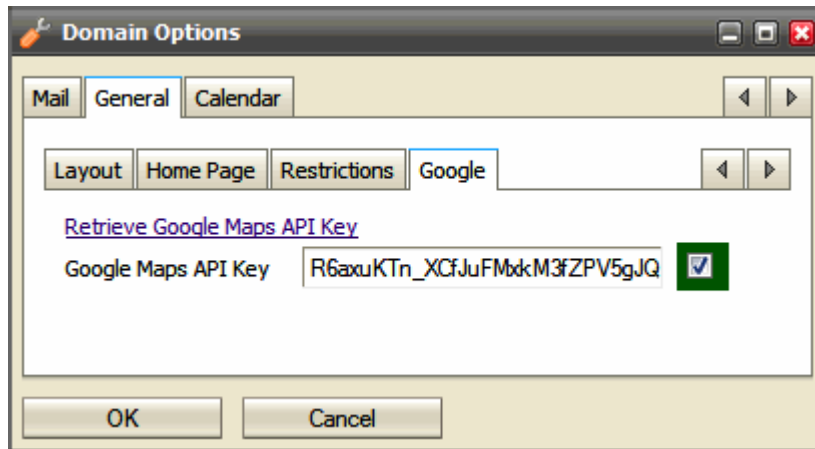

To integrate Google Maps, do the following:

1. Click the **Retrieve Google Maps API Key** link. This brings you to <http://code.google.com/apis/maps/signup.html> (<http://code.google.com/apis/maps/signup.html>).
2. Follow the detailed instructions there.
3. Insert the obtained key into the **Google Maps API Key** field.

Do not forget to tick the right-hand box.

Click **OK**.

NOTE: You have to do it for each domain individually – it is the Google policy.

Time Zones

It is possible adjust the time zone offset list to your needs. This means you can localize the whole line in the custom **calendar.xml** file (there is a comment already in it). You can also remove a time zone offset line completely. So you have the ultimate control and if you want, the list of time zones can be 100% as the one in Windows.

Place the **calendar-custom.xml** file into the **IceWarp/calendar** directory.

Syntax of the **<TZOFFSET>** tags is as follows:

<TZOFFSET>[label];[TZID]</TZOFFSET>

e.g.: **<TZOFFSET>Bermuda;Atlantic/Bermuda</TZOFFSET>**

where

- label is shown in the WebClient time zone list – if empty, this time zone is excluded from the WebClient list
- TZID is obligatory time zone identifier

Examples

```
<?xml version="1.0" ?>
```

```
<CALENDARING>
```

```
<STRINGS>
```

```
<DEFAULTFOLDERS>
```

```
<DEFAULT_INBOX>Prichozi</DEFAULT_INBOX>
```

```
<DEFAULT_CONTACTS>Kontakty</DEFAULT_CONTACTS>
```

```
<DEFAULT_FILES>Soubory</DEFAULT_FILES>
```

```
<DEFAULT_EVENTS>Udalosti</DEFAULT_EVENTS>
```

```
<DEFAULT_TASKS>Ukoly</DEFAULT_TASKS>
```

```
<DEFAULT_NOTES>Poznamky</DEFAULT_NOTES>
```

```
<DEFAULT_JOURNAL>Zurnal</DEFAULT_JOURNAL>
```

```
</DEFAULTFOLDERS>
```

```
<TZOFFSETS>
```

```
<TZOFFSET>Praha stověžatá;Europe/Amsterdam</TZOFFSET>
```

```
<TZOFFSET>;Pacific/Gambiera</TZOFFSET>
```

```
</TZOFFSETS>
```

```
</STRINGS>
```

```
</CALENDARING>
```

The original label for **Europe/Amsterdam** is **Amsterdam, Andorra, Belgrade, Berlin, Brussels, Budapest, Copenhagen, Gibraltar, Luxembourg, Madrid, Malta, Monaco, Oslo, Paris, Prague, Rome, Stockholm, Tirane, Vaduz, Vienna, Warsaw, Zurich**. It will be replaced by **Praha stověžatá**.

The label for **Pacific/Gambier** will be excluded.

praha 100věžatá

General Repeating Schedule Attachments Other

Show as: Busy

Title: praha 100věžatá

Location: Label: None

From: 03/12/2010 9:00 To: 03/12/2010 11:00

Duration: 0 Days 2:00

Remind me Minute(s)

Tags

Private

OK Cancel Print

Time zones list:

- (GMT +01:00) Praha stověžatá
- (GMT) Dublin, Lisbon, London
- (GMT) Canary, Faroe, Madeira
- (GMT) Reykjavik, St Helena
- (GMT +01:00) Windhoek
- (GMT +01:00) Algiers, Bangui, Brazzaville, Douala, K
- (GMT +01:00) Praha stověžatá
- (GMT +01:00) Ceuta
- (GMT +02:00) Blantyre, Bujumbura, Gaborone, Hara
- (GMT +02:00) Beirut, Nicosia
- (GMT +02:00) Athens, Bucharest, Chisinau, Helsinki,

NOTE: All time zone changes will apply after the GroupWare module restart.

Domains Management

The **Domains** tab allows you to select which domains, running on IceWarp Server, you wish to manage.

Select the domain from the drop-down list and click the **Add** button.

Your selected domain(s) will be shown in the list.

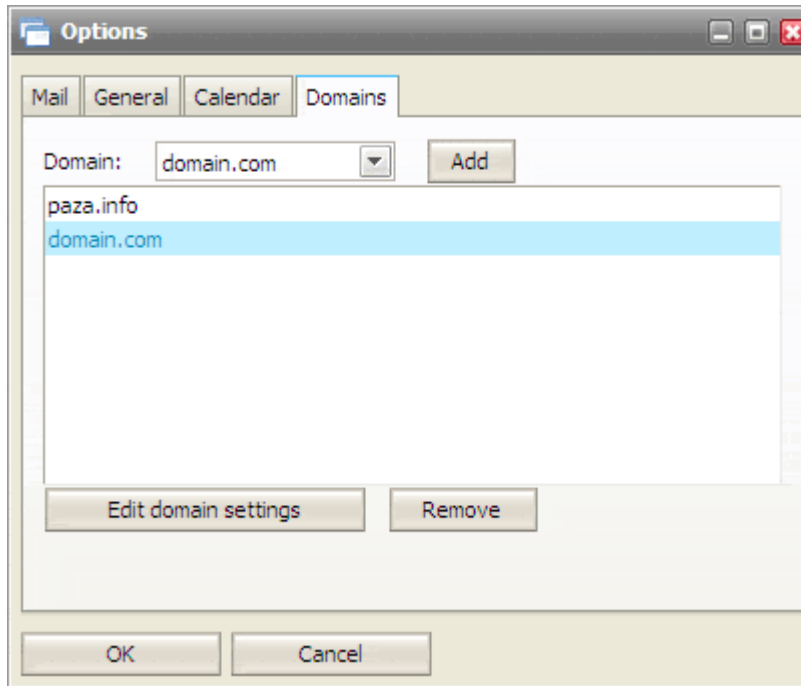

Each domain can be then configured to have its own login page, title and other custom configuration. Domain administrators are allowed to modify domain options except for settings that are forced by full administrator (red force checkbox is checked).

NOTE: To be able to manage settings of the selected domain, you have to set a hostname for this domain. See the **Hostname to Domain Mapping** (on page 30) chapter for more information.

Hostname to Domain Mapping

It is possible to set a hostname for particular domain so the domain options will be loaded (Page Title, Login Title and Login Logo) if a connection request comes from that hostname.

This option must be configured in the configuration file: `<icewarppdir>\config_webmail_hosts\<hostname>.dat`. The only content of the file is the domain name.

See an example below:

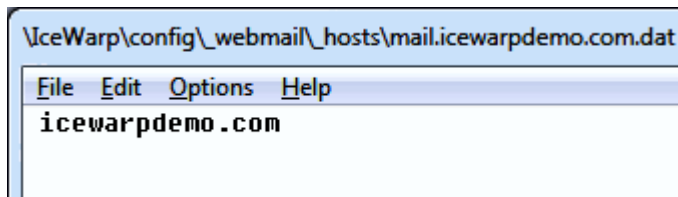

In the case shown, when someone accesses mail.icewarppdemo.com with their browser, IceWarp Server will:

- Find the **mail.icewarppdemo.com.dat** file

- Read the file
- Use the Domain settings for **icewarpdemo.com** (i.e. use the Titles and Logo specified for **icewarpdemo.com**)

Primary Domain Autofill

When a user sends a message with only a user name in the **To** field, the IceWarp Server appends its primary domain. This behaviour can be unwished because it can cause confusion.

In this case, edit the **server.xml** file (`<install_dir>\config_webmail\`) – the `<primary_domain_autofill>` variable.

- If the tag is not present or is `[true,1]`, it automatically appends `@<primary_domain>` to the recipient's name.
- If the tag is present and is `[false,0]`, it does not append `@<primary_domain>` to the recipient's name.

Dialling over Third Party SIP Server

Upon the **Options** dialog – **Phone** tab, users can set dialling over 3rd party server. Their server administrator has to provide them with external account credentials.

Besides using SIP URI (e.g. `john.doe@domain.com`), IceWarp Server supports `http://` protocol with the `%number%` and `%owner%` variables. This allows users to call via an external PBX that uses its own HTTP script.

HTTP URL example: `http://[remote_server]/call.php?number=%number%&owner=%owner%`

where `[remote_server]` can be either an IP address or domain name – depending on what this remote server and its PBX support.

This URL is to be inserted into the **Dial via external VoIP (SIP) account** field of the dialog mentioned above.

Delayed Actions

This feature allows IceWarp Server to perform all actions done by a user in IceWarp WebClient (such as move to folder, copy to folder, delete, etc.) all together. These actions look like done in IceWarp WebClient but are not synchronized to the server before the **Get New** link is clicked (or the user logs out).

This feature shortens server response time and reduces server load.

In the case a user is using two email clients concurrently, the second client will show the changes after they are sent to the server.

How to Disable

The feature is enabled by default. To disable it, you have to edit the **server.xml** file (`IceWarp\config_webmail\`). Add the following line:

```
<disable_delay>1</disable_delay>
```

Installing New Dictionary for IceWarp WebClient Spell Checker

IceWarp WebClient has a built-in spell checker based on Enchant library. Enchant is a free open source library that interfaces many spell checking dictionaries. IceWarp Server uses Hunspell dictionaries, which are the same like, for example, OpenOffice.org uses.

For installing a new language dictionary, go to <http://extensions.services.openoffice.org/dictionary/>, select dictionary you want and download the file.

You will download a file with the **.oxt** extension. The file is in fact a zip archive. Unzip it with a convenient tool, and copy files with the **.aff** and **.dic** extensions to `<InstallDirectory>\enchant\myspell`.

Language Name (In English)	File	File Size
Breton	aspell-br-0.50-2-3.exe	862 k
Catalan	aspell-ca-0.50-2-3.exe	3.9 M
Czech	aspell-cs-0.50-2-3.exe	17 M
Welsh	aspell-cy-0.50-3-3.exe	4.2 M

TIP: From the dictionary file name, you can detect "XY" mentioned below.

After download, start installation process and when asked for the **aspell** installation path, write:

<InstallDirectory>\aspell

After installation, go through the following steps:

- Go to the `<InstallDirectory>\config_webmail` folder,
- here you can see the **spellchecker.xml** file,
- you have to edit this file, so open it in a text editor (notepad),
- add line with your newly installed dictionary between the **<item>** and **</item>** tags,

the line consists of the **<XY>name of language</XY>** tag, where XY is the language code of the dictionary (with optional region and variety, see the dictionary file in `/dict/pt_BR.multi` and use its filename, such as **pt_BR** in this case).

Example:

```
<spellchecker_languages>
  <item>
    <en_US>English</en_US>
    <cs>Czech</cs>
    <pt_BR>Portuguese</pt_BR>
  </item>
</spellchecker_languages>
```

- after editing all languages, save the **.xml** file,

- check whether all languages are added by selecting **Options – Mail – Default** in the IceWarp WebClient menu.

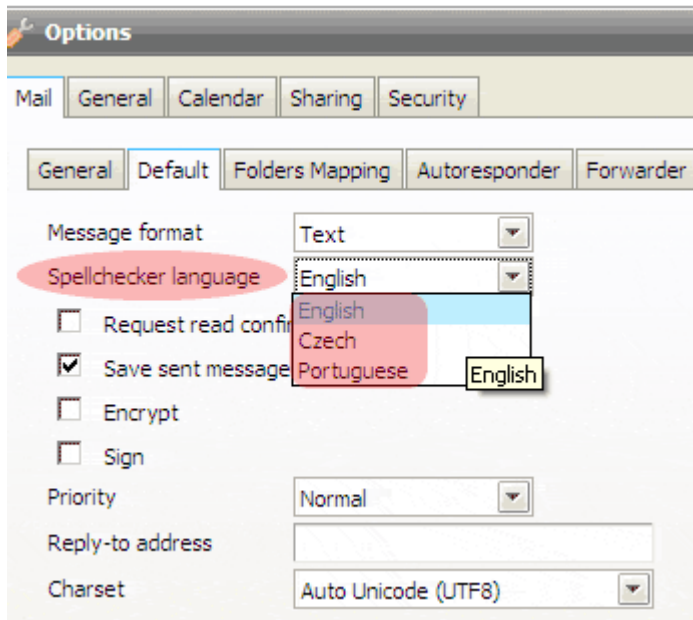

- As you can see on the picture above, you can choose from all installed **aspell** dictionaries for default checking. This is the last installation step.

Installing New Dictionary under Linux

You can download these dictionaries (free) from <http://extensions.services.openoffice.org/dictionary/>

To install a dictionary, use the `./scripts/install_hunspell_dictionary.sh` script. Use the dictionary file name as a first command line parameter and required language ID as the second one.

Example of the command for the Czech dictionary installation:

```
[linux]# ./scripts/install_hunspell_dictionary.sh /home/user/dicts-cs-2.0.oxt cs_CZ
```

NOTE: You can use the steps for installing dictionary on Windows too.

After dictionary installation, the new dictionary will not be automatically available in WebClient. You need to add a record about this dictionary to the WebClient configuration file:

`./config/_webmail/spellchecker.xml`

The record format is as follows:

`<aspell_dictionary_id>Name_in_WebMail</aspell_dictionary_id>`

Example:

New IceWarp Server installation has in the `./config/_webmail/spellchecker.xml` file one record for implicit English dictionary that is included in the installation:

`<en>English</en>`

After installation of the Czech dictionary, it is necessary to add the following record:

`<cs>Czech</cs>`

Use similar records for other languages.

NOTE: The `./config/_webmail/spellchecker.xml` file is created after the first login to WebClient and after displaying of the dialog for spell checker setting. This dialog is accessible via the **Settings** menu item within the email composer window.

Migration to IceWarp WebClient

Intended Audience

Only read this chapter if you are upgrading from IceWarp Server or Visnetic version 8.9 and lower. If you already have upgraded to version 9, skip this chapter, unless you specifically avoided using AJAX WebMail up to this moment (with version 10 you have no choice but make the move).

Support for the classical HTML based WebMail was discontinued with version 9, after almost 5 successful years on the market.

This chapter provides instructions for migrating existing user data created with the old HTML WebMail interface for use with the new WebClient (Pro, Basic, PDA).

The new AJAX based IceWarp WebClient has become the standard client interface for many years to come, taking the user experience, the functionality and future extensibility options to a new high.

Nomenclature

WebClient in version 10 evolved from WebMail Pro in version 9. The older WebMail (Basic) interface is EOL with version 10 release.

WebMail – HTML web interface distributed up to version 9, at one time it was also available as a standalone web application, now discontinued completely.

WebMail Basic – refers to the same HTML interface as above, named Basic to differentiate it from the enhanced WebMail Pro interface since these two co-existed alongside in version 9.

WebMail Pro – AJAX based interface distributed in version 9, named Pro to differentiate it from the less capable WebMail Basic interface since these two co-existed alongside in version 9.

WebClient – web interface distributed with version 10, exists in the following three formats:

- **WebClient** (or **WebClient Pro**) – full-featured AJAX interface with application-like functionality, requiring a JavaScript enabled browser
- **WebClient Basic** – less capable HTML interface not depending on JavaScript, suited for older browsers but using the same core server frameworks as WebClient Pro
- **WebClient PDA** – low resolution-optimized HTML interface, suited for mobile browsers but using the same core server frameworks as WebClient Pro

In This Chapter

Considerations	36
Installation	37
Address Book Conversion	38
How to Create Global Address Book	40

Considerations

This section outlines what you need to consider before you make the switch, when you should do so, and how to prepare for the move. It also recommends ways to accomplish the migration with minimal impact on your end users.

Licensing Requirements

IceWarp WebClient requires an up-to-date license for both the IceWarp WebClient and IceWarp Email Server modules (i.e. new or recently updated, with a renewal period of both greater than zero). This is because of close integration of client and server sides. The new IceWarp WebClient will not run with any version prior to version 9 (excluding release candidates).

WebMail Standalone cannot be upgraded to IceWarp WebClient. Since the announcement of end-of-life last year, it was only available without upgrades and with time limited technical support. And vice versa, IceWarp WebClient cannot be used as a standalone web interface to 3rd party mail servers. Request a quote to migrate to a complete IceWarp solution at a very competitive price.

IceWarp WebClient is by default served by the integrated, free of charge, Web Service module, but can also be run under Apache or IIS, provided that it's run on the same server as IceWarp Server, as all internal communication is performed locally. This is a new condition compared with classical WebMail without GroupWare & Calendaring features (plain email client).

GroupWare License

IceWarp WebClient depends heavily on calendaring capabilities. It is required that the GroupWare module to be installed and running for these capabilities. If a GroupWare license is not present, any sharing capabilities, including Global Address List, will be disabled as a result (i.e. user will only be able to see his/her own calendar events, contacts, notes, folders, etc.).

Database Storage

Emails, folders and files are always stored in file system on the server and therefore do not require any changes when you are switching from one client interface to the other.

Other user data (e.g. calendars, tasks, contacts) are stored in a dedicated database on the server. If you already have a license for GroupWare, this data should already be stored in the GroupWare database on the server. No additional steps need to be taken.

In the case that a license for GroupWare module was not present on the server (or if configured that way by the administrator), Address Books (User and Global) stored in plain-text **.dat** files need to be manually converted into database storage. IceWarp WebClient is equipped with a conversion script to simplify this process, see the **Converting Plain Text Address Books to GroupWare Database** (on page 39) chapter.

By default, IceWarp Server installs an SQLite database for GroupWare that is suitable for a maximum of 500 users.

If you have not previously used the GroupWare module or have just upgraded to ODBC-enabled version of IceWarp Email Server, you will need to setup the database engine for servers expecting more than 500 users.

Any ODBC standard compatible engine is supported, SQLite is recommended for up to 500 users, MySQL or MS SQL for higher amounts.

Installation

Note for Linux Installations

Please note that the following symbolic links will need to be created if you are upgrading to IceWarp WebClient from an earlier version. If you do not do this, then IceWarp WebClient will not work.

```
# ln -s /lib/libssl.so.0.9.7a /opt/merak/libssl.so.0.9.8
```

```
# ln -s /lib/libcrypto.so.0.9.7a /opt/merak/libcrypto.so.0.9.8
```

It can be useful to ensure these are defined even on clean installations.

NOTE: This applies ONLY for version 8 (and earlier ones) – for version 9 (and 10) you can ignore this section, as it is not necessary to create the mentioned links.

Clean Installation

If you are installing version 9 (or higher) as a fresh install, you do not need to worry at all. It comes pre-configured with the new IceWarp WebClient and there are no additional steps to take.

The installer will guide you through the install process, including the database back-end required for operation.

Upgrade

If you are upgrading from version 9 or lower, the new IceWarp WebClient is an optional item in the component selection list.

If this option is ticked, it will be installed into its own directory **<InstallDirectory>\html\webmail**, ensuring it does not overwrite the previous version (located in the **html** folder in the IceWarp Server root).

On Windows: You will need to install any additional Hunspell dictionaries you require. (Aspell is not used anymore.)

On Linux: You should install Hunspell versions of previously installed additional Aspell dictionaries. Aspell will also work, but it is obsolete and not updated by vendors anymore.

See the **Installing New Dictionary for IceWarp WebClient Spell Checker** (on page 32) chapter.

In order to change default IceWarp WebClient from WebMail you have two options:

1. Using a Webserver Rewrite rule (see the webserver manual) as follows:

What: ^/\$

To: /webmail/ [R]

RegEx: Checked

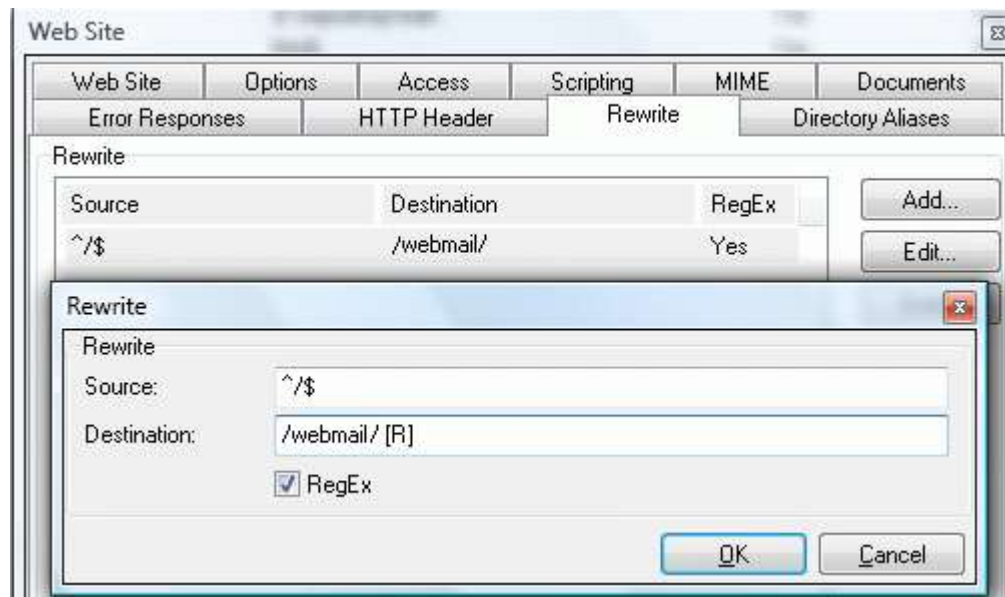

2. Modify the redirection rule in **index.html**, found in the icewarp/html default root folder.

The original redirection to **icewarp\html\mail** folder (root folder for WebMail) is to be changed to **icewarp\html\webmail** (root folder for IceWarp WebClient). So the only change is to modify string **/mail/** to **/webmail/** as is shown on the screenshot below.

Both ways will make IceWarp WebClient your default web interface and all users accessing your server URL will be automatically presented with the IceWarp WebClient login page.

Address Book Conversion

International Characters

WebMail and IceWarp Email Server engine up to version 8.5.0 were based on the ANSI charset, whereas IceWarp Server from version 9 comes with full Unicode (UTF-8) support throughout all software components. This means you can have, for example, completely localized folder names in IceWarp WebClient.

If you are using character sets other than English in address books and shared address books, you need to start with converting them to UTF-8 before the actual migration to IceWarp WebClient can happen.

NOTE: This does not apply to email messages received in other charsets, they are transparently converted to UTF-8 MIME format by the server whenever they are requested by an internal operation. Should there be a change to message contents (e.g. by a content filter), the message is automatically saved in UTF-8.

Converting User Data Containing International Characters to UTF-8

Conversion is required only for version prior to 8.9 and only if there are account names and address book entries containing national characters (i.e. applies mostly to countries with user base from outside of English speaking countries). If you have already done this for version 8.9 then please skip to the next section of this chapter.

1. Close all running applications and save application data before running the script. It is recommended to perform the conversion in a maintenance window to avoid degradation of server performance in case of high traffic, large amounts of data to be migrated or any possible error.
2. Login to WebAdmin with Administrator credentials.
3. Run the script by accessing **`http://hostname:port/admin/tools/convert_user_data.php`** (simply append `/admin/tools/convert_user_data.php` to the URL you see in address bar)
e.g. **`http://icewarpdemo.com:32000/admin/tools/convert_user_data.php`**
4. After you select the original character set, the script will recursively search `<InstallDirectory>\webmail\` and subdirectories for **`address.dat`**, **`groups.dat`** and **`settings.dat`** and wherever it finds a value containing non-ASCII character, it will convert it from the original to UTF-8 encoding.

Converting Plain Text Address Books to GroupWare Database

Now, you are ready to proceed with conversion of user data to new IceWarp WebClient. This is necessary to convert WebClient's file-based data to IceWarp WebClient's improved database-stored data.

The most important data – private and global address books can be converted using the supplied **`convert_old_webmail.html`** script, located in the `<InstallDirectory>\html\admin\tools\` directory.

Just open the script from a browser:

`http://[yourhostname:controlport]/admin/tools/convert_old_webmail.html`

Access to the script is protected – you will be asked to enter your administrator username and password.

Conversion

Global address book account:

Old WebMail user dir(path to /webmail/users/ directory, if blank the C:_InstallPath/webmail/users/ is used):

Enter the Global Address Book address (see more in the ***How to set Global Address Book*** (see "How to Create Global Address Book" on page 40) chapter) and click the ***Convert*** button. The script reads the contacts stored in plain text files and inserts them into the database.

You can additionally override the full path to the WebClient users directory. This is useful if the WebClient data are stored in a non-default path.

It can take some time to convert larger user database.

KNOWN ISSUES

Only the first phone number of a contact is converted, further numbers will have to be inputted manually.

If you still allow users to access WebClient after conversion, they will see all their contacts duplicated. This is because WebClient will read both the new database contacts and the original text files. You can manually fix this by deleting the **address.dat** files after conversion.

NOTE: If you do not want to convert Global Address Book, leave the **Global address book account** field blank. Only contacts of individual users are converted.

If you want to use the default path, you can leave even the second field blank and just click the **Convert** button.

ALSO: In the case you want to convert bigger number of users, you may face script timeout. In this case, check the PHP error log. You will see a similar error: **Fatal error: Maximum execution time of 1920 seconds exceeded in "install path"\html\admin\inc\conversion\tools.php on line 2**. Just run the script again (maybe more times) until all data are converted.

It is possible to check a successful data conversion for an individual user in the **/webmail/users/[domain]/[user]** directory. If any **wm_XXX.convert** file is present, the conversion was successful. (**XXX** – this part of the file name can differ – typically it is **mail**, **cal** or **dl**.)

How to Create Global Address Book

As explained in the previous chapter IceWarp WebClient does not support any plain text address books – including Global Address Books.

In order to create the Global Address Book for your users, you are required to define a Public GroupWare folder to let people view shared contacts.

Note that it is necessary to have valid GroupWare license in order to have the GroupWare sharing capability.

The procedure to create a Global Address Book is detailed in the next section.

Once you follow this procedure it is recommended to run the address book migration script (see above) to migrate your existing Global address book from IceWarp WebClient Basic.

Create Public Folder Using a Group Account

1. Create a group account in IceWarp Server GUI.
2. Define the members of the group account in the **Members** tab. The best option is to select whole domain so all users would be able to view the Global Address List items.
3. Check option **Create a public shared folder** to create public GroupWare folder.
4. Define the folder name – this name will be visible in IceWarp WebClient.
5. Optionally, you can check the **Populate GAL with all members** box. If you do, all members will be automatically added as contacts to Global Address List.

Subscribe to the Public Folder in IceWarp WebClient

The public folder will appear in your folder list including the contacts of group account members.